



Smarter Image Management  
for More Efficient Dental Care.



# An Open System That Empowers Users

Onepix is an open system—integrated and designed to work seamlessly with other technologies. That means you don't have to worry about compatibility or compromise on other valuable tools in your workflow. With Onepix, you can use a single image management system regardless of the imaging devices used in your clinic, and you are free to choose from the best available radiographic products to create a custom solution that suits you.

With the Onepix clinical image management system, you can easily collect and manage all your clinic's images in one system. Each patient examination is logically linked using customizable mapping tools. You can perform advanced searches, and by combining them with your own notes—available directly in the examination view—you get a quick and comprehensive overview of each patient.

Our goal is to ensure Onepix is fully integrated with all imaging hardware available on the market. Achieving that requires expertise and close collaboration with both the industry and our customers. That's why, at Unident, we've developed integrations locally in cooperation with manufacturers, ensuring a secure, user-friendly system for your daily work.

# A Locally Developed System with Close Support

Onepix has been developed in close cooperation with local dentists and radiologists, making it one of the few imaging systems specifically tailored for the Scandinavian market. You can rely on the fact that the features you need are built into the system from the start.

At Unident, we understand the importance of staying close to our customers. We work closely with over half of Sweden's county councils, many of which already use Onepix. This gives us deep insight into the industry's needs and helps us continually improve and innovate.



"I feel confident knowing Onepix is CE-marked and tailored for Scandinavian Dental Care."

Lotta Lundin – Dentist from Sollefteå, Sweden

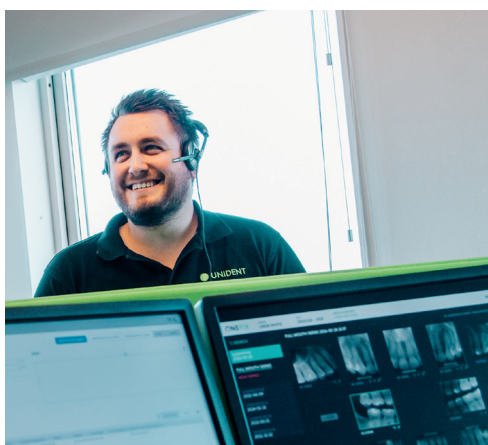

### Being Close Means Being There When You Need Us

Even though Onepix is easy to use, you might sometimes run into questions or need assistance. Our dedicated support team is always ready to help you reach your goals.

Our trained and experienced technicians not only know everything about Onepix but also understand the specific demands of dental practices. Just reach out whenever you need support.



# Looking for an Intelligent and User-Friendly System?

Onepix is Scandinavia's most popular clinical image management system, used in over 7.000 treatment rooms across the region.

## Summary of Key Benefits

- Developed in Scandinavia in collaboration with dentists and radiologists based on local needs.
- An open system for all your images – one of the few radiology platforms fully integrated with most Scandinavian imaging products and journal systems. We continue to expand integrations.
- A modern interface with smart menus, enabling efficient workflows and an improved user experience.
- CE-marked for the safety of you and your patients.





# In More Details:

- Storage in DICOM format, a medical standard where all patient data is embedded in the image.
- High-quality integrations with most systems on the market, with new integrations continually developed.
- Examinations are logically linked using maps that can include various image types and angles.
- Flexible, user-customizable mapping tools without restrictions.
- Ability to stack multiple images in the same map location.
- Tooth marking directly in the image review, with predefined tooth markings visually illustrated.
- Search functions by modality/region/tooth number provide quick overviews and can be saved for reuse.
- Access to notes directly from the examination view.
- Examinations are locked at the end of the day to prevent later changes – important when included in diagnostic reports.
- Option to store images in the cloud.
- Photo functions like RGB adjustment directly during review.
- Export removed images directly from the examination view.
- AI functionality via Second Opinion integration from Pearl: detects dental pathologies and other conditions in radiographs using AI, with results visualized directly in Onepix to support diagnostics.
- A simple and user-friendly Onepix viewer is included when exporting DICOM images.
- Storage of digital impressions, centralizing all patient images in one place.
- Integration with 3Shape Unite and Medit Link for transferring patient information and storing STL files in Onepix—streamlining digital impression workflows.

"I appreciate that Onepix includes new features that simplify our work, such as automatically starting a new exam with its own map for each treatment and using stacks to retain multiple images in one location."

Radiologist Per-Erik Legrell and Dentist Martin Burström, Region Västerbotten Sweden

# Onepix – Compatible Hardware

See full table for specific model compatibility under Intra-oral Sensors, Cameras, Scanners, and Panorama/CBCT units. Twain, UVC, and WIA/HPD interfaces supported. Contact manufacturers for driver and OS compatibility details.



## INTRAORAL SENSOR

| Manufacturer            | Model   | Connectivity | Onepix Local | Onepix Cloud | Citrix / TS |
|-------------------------|---|--------------|--------------|--------------|-------------|
| <b>Carestream</b>       | RVG 5100 / 5200 / 6100 / 6200 / 6500  | Integrated   | ✓            | ✓            | ✓           |
| <b>Dürr VistaEasy</b>   | VistaRay sensors  | Integrated   | ✓            | ✓            | ✓           |
| <b>Gendex GXPImage</b>  | GXS-700   | Integrated   | ✓            | ✓            |             |
| <b>Imagelevel</b>       | MDX-3   | Integrated   | ✓            | ✓            | ✓           |
| <b>KaVo / Dexis</b>     | SNAPSHOT / DIGORA Toto  | Integrated   | ✓            | ✓            | ✓           |
| <b>Myray (iCapture)</b> | Zen-X / Zen-X E / Zen-X DCis  | TWAIN        | ✓**          | ✓**          | ✓**         |
| <b>Schick by Sirona</b> | Schick AE / Schick 33 / Schick Elite / XIOS XG Select / XIOS XG Supreme / CDR Remote HS | Integrated   | ✓            | ✓            | ✓           |
| <b>Schick by Sirona</b> | CDR Wireless SDX  | Integrated   | ✓*           | ✓*           | ✓*          |
| <b>Schick by Sirona</b> | CDR 2000  | Integrated   | ✓*           | ✓*           | ✓*          |
| <b>Vatech</b>           | EZ Sensor HD  | Integrated   | ✓            | ✓            | ✓**         |
| <b>Hamamatsu</b>        | Hamamatsu USB sensor  | Integrated   | ✓            | ✓            |             |
| <b>Planmeca</b>         | ProSensor   | Integrated   | ✓            | ✓            | ✓           |
| <b>Other...</b>         | Sensors that support Twain acquisition  | TWAIN        | ✓**          | ✓**          | ✓**         |

## INTRAORAL CAMERA

| Manufacturer            | Model                     | Connectivity | Onepix Local | Onepix Cloud | Citrix / TS |
|-------------------------|---------------------------|--------------|--------------|--------------|-------------|
| <b>Acteon</b>           | Sopro USB cameras         | Integrated   | ✓            | ✓            | ✓           |
| <b>Carestream</b>       | CS 1500                   | Integrated   | ✓***         | ✓***         | ✓***        |
| <b>Dürr VistaEasy</b>   | VistaCam cameras          | Integrated   | ✓            | ✓            | ✓           |
| <b>IC-Lercher</b>       | L-Cam USB – Empia Chipset | Integrated   | ✓            | ✓            | ✓           |
| <b>Myray (iCapture)</b> | CU2                       | Twain        | ✓**          | ✓**          | ✓**         |
| <b>Schick by Sirona</b> | USB Cam4                  | Integrated   | ✓            | ✓            | ✓           |
| <b>Schick by Sirona</b> | USB Cam2                  | Integrated   | ✓            | ✓            | ✓           |
| <b>Schick by Sirona</b> | USB Cam                   | Integrated   | ✓*           | ✓*           | ✓*          |
| <b>Vatech</b>           | Vatech EZCam              | Integrated   | ✓***         | ✓***         | ✓***        |
| <b>Other...</b>         | Cameras that support UVC  | Integrated   | ✓***         | ✓***         | ✓***        |

# Onepix – Compatible Hardware

## EXTRAORAL CAMERA

| Manufacturer    | Model   | Connectivity | Onepix Local | Onepix Cloud | Citrix / TS |
|-----------------|---|--------------|--------------|--------------|-------------|
| <b>Fuji</b>     | Fuji FinepiX S5   | Integrated   | ✓            | ✓            | ✓           |
| <b>Nikon</b>    | D7500 / D7200 / D7100 / D7000 / D700 / D610 / D5100 / D300s / D300 / D200 / D90 / D80 | Integrated   | ✓            | ✓            | ✓           |
| <b>Other...</b> | Cameras that support WIA & WPD  | Integrated   | ✓****        | ✓****        | ✓****       |

## INTRAORAL IMAGEPLATE SCANNER

| Manufacturer              | Model   | Connectivity | Onepix Local | Onepix Cloud | Citrix / TS |
|---------------------------|---|--------------|--------------|--------------|-------------|
| <b>Acteon</b>             | PSPIX / PSPIX2  | Twain        | ✓**          | ✓**          | ✓**         |
| <b>Carestream / Kodak</b> | CS 7200 / CS 7400 / CS 7600   | Integrated   | ✓            | ✓            | ✓           |
| <b>Dürr</b>               | VistaEasy Vistascan / Vistascan Mini  | Integrated   | ✓            | ✓            | ✓           |
| <b>Kavo / DEXIS</b>       | DIGORA Optime (all models) / EXPRESS / EXPRESS Origo / KaVo Scan eXam / KaVo Scan eXam Plus | Integrated   | ✓            | ✓            | ✓           |
| <b>Innixim</b>            | Spark   | Integrated   | ✓            |              |             |
| <b>Vatech</b>             | Vatech VSP  | Integrated   | ✓            | ✓**          | ✓**         |
| <b>Other...</b>           | Scanners that support Twain acquisition   | Twain        | ✓**          | ✓**          | ✓**         |

\* Works only on 32-bit operating systems

\*\* Image acquisition is handled via the manufacturer's TWAIN interface.

\*\*\* Cameras that fully support UVC (USB Video Class) are compatible with Onepix.

\*\*\*\* Cameras that support image acquisition via WIA (Windows Image Acquisition) or WPD (Windows Portable Devices).





# Onepix – Compatible Hardware

## PANORAMA / CBCT

| Manufacturer            | Model  | Connectivity | Onepix Local | Onepix Cloud | Citrix / TS |
|-------------------------|--|--------------|--------------|--------------|-------------|
| <b>Acteon</b>           | X-mind Prime (2D)  | Twain        | √**          | √**          | √**         |
| <b>Ajat</b>             | ART Plus (2D)  | Twain        | √**          | √**          | √**         |
| <b>Carestream</b>       | CS 8100 / CS 9000 / CS 9300 (2D)   | Integrated   | √            | √            | √           |
| <b>Myray</b>            | Hyperion X5 / X9 (2D)  | Twain        | √**          | √**          | √**         |
| <b>Kavo / DEXIS</b>     | CRANEX™ Novus / CRANEX™ Novuse / KaVo Pan eXam™ / KaVo Pan eXam Plus / OP30 / OP200 D / OC200 D / OP300 / OP300 MaXio (2D) | Integrated   | √            | √            | √           |
| <b>Kavo / DEXIS</b>     | CRANEX 3D / CRANEX 3DX / SCANORA 3D / SCANORA 3DX  | Integrated   | √            |              |             |
| <b>Morita</b>           | IC-5 / Veraview Epocs (2D)   | Integrated   | √            | √            | √           |
| <b>Planmeca</b>         | DIDAPI & 2D Image Capture / ProOne / Promax (2D)   | Integrated   | √            | √            | √           |
| <b>Schick by Sirona</b> | CDR iPAN (2D)  | Integrated   | √            | √            | √           |
| <b>Schick by Sirona</b> | CDR PanElite (2D)  | Integrated   | √            | √            | √           |
| <b>Sirona</b>           | XG3 / XG5 (2D)   | Twain        | √**          | √**          | √**         |
| <b>Vatech</b>           | PaXPrimo (2D)  | Integrated   | √            | √            | √           |
| <b>Vatech</b>           | PaXDuo3D   | Integrated   | √            |              |             |
| <b>Vatech</b>           | VcaptureSW 2D - PaX-I / GreenX / PaX-I Plus (2D)   | Integrated   | √            | √            | √           |
| <b>Vatech</b>           | VcaptureSW 3D - GreenX / PaX-I Plus  | Integrated   | √            |              |             |
| <b>Other...</b>         | Panorama that support Twain acquisition (2D)   | Twain        | √**          | √**          | √**         |

\*\* Image capture is processed via the manufacturer's TWAIN interface.



# Compatible Practice Management Systems

| System        | Manufacturer         |
|---------------|----------------------|
| AI Dente      | AI Dente Software AS |
| Alma          | AlmaSoft AB          |
| Anita         | Anita Systems AS     |
| Carestream T4 | Carestream           |
| Carita        | Swedish Care         |
| DentalSuite   | Plandent A/S         |
| Frenda        | Frenda AB            |
| Muntra        | Muntra AB            |
| Nextsys       | Unident AB           |
| Opus          | Opus Systemer AS     |
| Orthodontis   | Orthodontis AS       |
| TD Journal    | A-Data A/S           |
| Zilke         | Go On Software       |

# Run Onepix Without a Local Server – with Onepix Cloud!

Onepix Cloud allows your clinic to operate Onepix without the need for a dedicated server. Images are securely stored in our cloud service.

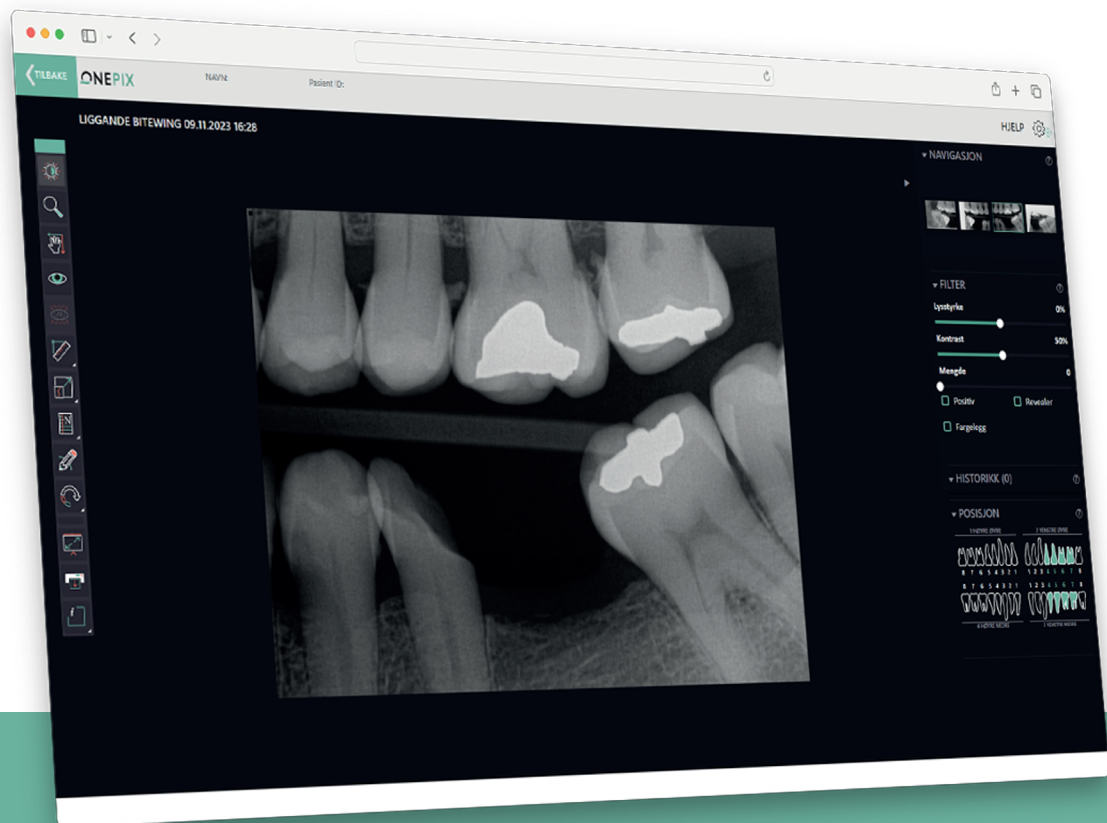

- **NO SERVER REQUIRED:** Images are securely stored in Onepix Cloud with no need for backup or costly IT infrastructure.
- **SHARED IMAGE ARCHIVE:** Ideal for dental chains with multiple locations. No VPN or dedicated connection needed — access images from anywhere.
- **AUTOMATIC BACKUP:** Fully automated, requiring no action from the clinic.
- **WEB-BASED ACCESS:** Access patient images and data from any location, including home offices.
- **PROFESSIONAL SUPPORT:** Dental IT specialists on hand for fast, knowledgeable support when you need it.